MAGNET SHUFFLING (SORTING)

S. Ohnuma

October 25, 1985

Magnet Shuffling (Sorting)

We do NOT have the general rules for shuffling magnets.

1. Each machine is different.
2. How to define "figure-of-merit."
3. How "bad" magnets are.

A. My experience with Tevatron. (& Main Ring)

Remember that our magnets were rather "primitive" compared to what can be built now.

Final judgement NOT yet available — late '86.

B. Recent "revision" in connection with the SSC aperture question.

Tevatron Superperiod = 2 (6 but two High β's)

772 dipoles, 216 quadrupoles

$\nu_{H,V} \simeq 19.4$ (19.6)

$\beta_{arc} = 25m \sim 100m$; $^{max}\beta \simeq 230m$

$\beta^* = 1m$ achieved

Correction System (spools)

a) H. & V steering dipoles

Very good position monitors ($\lesssim \frac{1}{4}$ mm)

closed orbit $\lesssim \frac{1}{2}$ mm

b) Trim quads — 2 families for ν_H, ν_V

c) Skew quads — 2 families, $|\nu_1 - \nu_2| \lesssim 3\times10^{-3}$

The second family needed with low β.

d) Chromaticity sextupoles — 2 families

Not powered.

a) $2\nu_H, 2\nu_V = 39$

b) $\nu_H + \nu_V = 39$

c) $3\nu_H, \nu_H + 2\nu_V = 58$

d) $3\nu_V, 2\nu_H + \nu_V = 58$

} may be used as "non-linear lens" for the study.

The first question asked (by DØ E. HEPAP, ...)

"Are the magnets good enough?"

"Yes, provided that - - - - - - - "

1) Standard analysis (no beam tracking)

2) A set of criteria for $\{b_n, a_n\}$ as well as on $|\Delta B_y/B_0|$, $|B_x/B_0|$ at 1".
(inner coil radius = 1.5")

For example, $|b_2| \leq 6 \times 10^{-4}/(in)^2$ at 4kA.

Problems
1. Large b_1 and a_1 (coil position rel. to cryostat)
2. Very bad magnets coming out — what to do?

"Prove that, with this magnet in, the doubler will not work. Then, you can reject the magnet."

Out of desperation — shuffling

4000 A ($\simeq$ 900 GeV)

in $10^{-4}/(in)^n$

	— Used —		— Built —	
	av.	σ	min.	max.
b_1	.10	.53	−3.9	+3.7
a_1	.19	.57	−1.3	+4.2
b_2	1.0	3.6	−16.5	+12.1
a_2	.37	1.3	−4.2	+4.7
b_3	−.26	.85	−4.7	+3.0
a_3	−.09	1.6	−6.2	+5.7
b_4	−.69	1.5	−5.6	+3.5
a_4	−.07	.5	−1.9	+2.4

Design: b_6 +6.6 ; b_8 −15.6

b_{10} +4.7

Rules (arbitrary, more or less) of the shuffling.

1. Ignore $\Delta \int B \cdot dl$ (closed-orbit distortion)

2. Very limited shuffling of quads.
(gross errors in $\int B' \cdot dl$)

3. Ignore $\Delta p/p \neq 0$ effects (e.g. $X_p \cdot \beta_H, \ldots$)

4. b_2, a_2, and a_3 only; at $4kA$ ($\simeq 4T$)
In particular, b_4 not used —
In storage studies, fifth-integer resonances prominent if crossed.

5. First-order resonance driving terms
— only one specific harmonic component for each resonance.

6. Try to balance within a relatively short distance in phase.
70°/cell, 8 dipoles/cell.
Never more than 4 cells at a time. — practical limit as well.

7. "Figure-of-merit"

Given $\sigma(b_n)$ or $\sigma(a_n)$, calculate the "expected" magnitude of driving terms. Then, try to beat that.

Initially, we just wanted to avoid a major blunder. — Later, we were more ambitious.

Actual procedures

8 ~ 32 dipoles

1. Take care of really bad ones. "manually".
2. The rest by computer — many (but by no means all) arrangements tried.
3. Out of dozen or so candidates, select one — some "subjective" judgement here.

4000A; $\nu_H = 19.43$, $\nu_V = 19.42$

772 dipoles used

Res. Driving terms (first-order treatment)

		"200 rings" Av. ~	Tevatron
b_2	$3\nu_H = 58$	57.5 ± 29.4	2.6
	$\nu_H + 2\nu_V = 58$	45.1 ± 23.3	16.0
a_2	$3\nu_V = 58$	21.2 ± 12.0	10.8
	$2\nu_H + \nu_V = 58$	17.2 ± 9.1	5.6
a_3	$3\nu_H + \nu_V = 78$	164 ± 87	19.
	$\nu_H + 3\nu_V = 78$	176 ± 96	36.
	$3\nu_H + \nu_V = 77$	186 ± 90	70.

---

① "Figure-of Merit" is NOT unique.

② What if we had to shuffle with b_1 & a_1?

— Critical comments —

1. How much better than not shuffling. Without tracking, difficult to answer quantitatively.
   — Ease of commissioning —
   — Ease of operation —
   — storage capabilities —

2. Replacing magnets — degradation "Day One" performance.
   As we gain operational experience, we can tolerate more errors.
   So far, ~dozen replaced.
   Remember that "warm up – cool down" requires a few days, at least.
   We may rearrange a few (warm) dipoles if necessary.

Question of Aperture (SSC)

"First-order resonances are easy to avoid. The aperture limitation comes mostly from the phase-space smears. They are caused predominantly by sextupoles"

Action-angle formalism.

1. First-order. (I, a).
   No resonance : $I = \text{const.}$

2. Second-order $(I, a) \rightarrow (J, b)$.
   No resonance. $J = \text{const.}$ but $I \neq \text{const.}$

many harmonics contribute to the smear but the first-order terms are still important.

$$\frac{Am}{(m-\nu)}, \quad \frac{Am}{(m-3\nu)}, \text{ etc.}$$

Advantage - disadvantage of "frequency-domain" vs "time domain".

Gluckstern's scheme

One parameter only (two parameters. b_z & a_z very difficult)
e.g. b_z

Simple principle.

$\nu_H = \nu_V = \nu$;

Eliminate as many harmonics as possible near ν and 3ν.

$\nu \simeq M$ (phase advance/ring $\simeq 2\pi \cdot M$)

N dipoles/2π → total $(N \cdot M)$ dipoles.

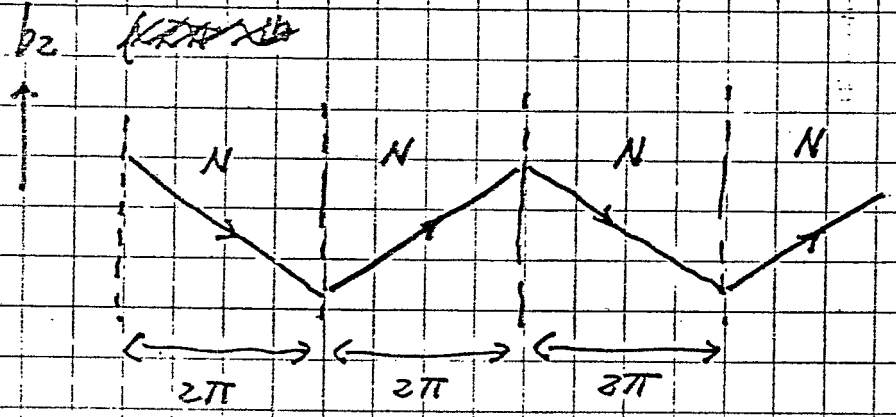

Measure, N dipoles and install at a time.

allowed harmonics: $\frac{M}{2}$, $\frac{3}{2}M$, $\frac{5}{2}M$, ...

Problems: (1) insertions.

(2) phase advance not $(2\pi) \times$ integer in each arc.

(3) fluctuations from group to group.

Within 2π (e.g. 90°/cell, 4 cells
60°/cell, 6 cells.)
(80°/cell, 9 cells.)

<u>example</u> (90°/cell, 4 dipoles/half cell, $N = 32$)

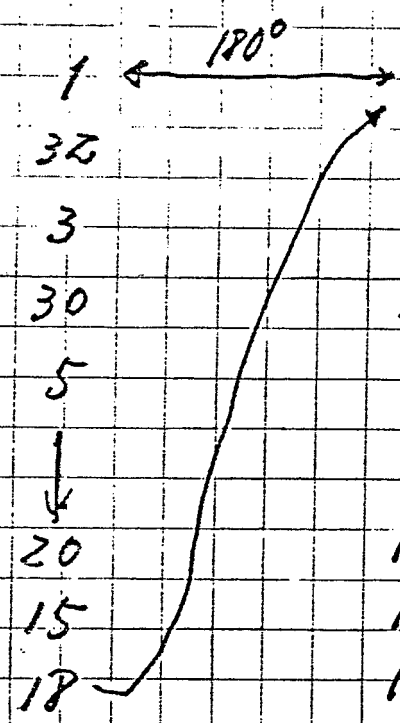

1	$\xleftrightarrow{180°}$	2
32		31
3		4
30		29
5		6
↓		↓
20		19
15		16
18		17

; smear reduction $\simeq (5-6)$

~~example~~ ~~[illegible]~~

"RHIC" 90°/cell, $N = 8$. (or 16 or 24 ...)

expected smear reduction $\simeq 3$ (?)

Tracking studies by N. Gelfand show large variations in the smear depending on the arrangement.

RHIC

1. Is one-parameter shuffling useful?
2. One harmonic component instead of "smear" — Does this help enlarge the aperture?
3. Is it likely to build "many" bad magnets? (Average and σ are not the whole story.)
4. Correction system — what kinds, how many.

As usual, there is no unique answer.